Part 4 in E flat

UKRAINE

Stroud Red Band
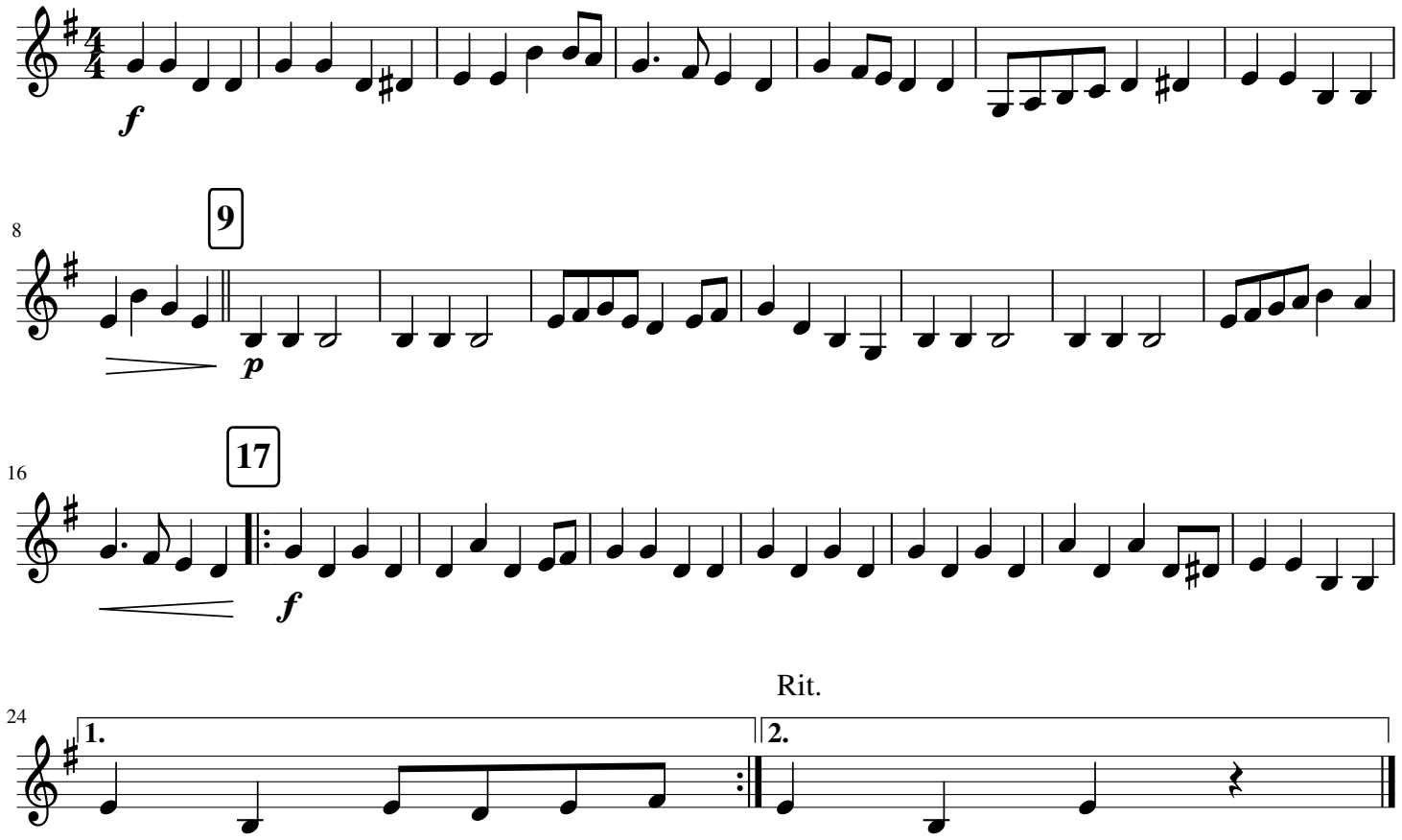
Majestically